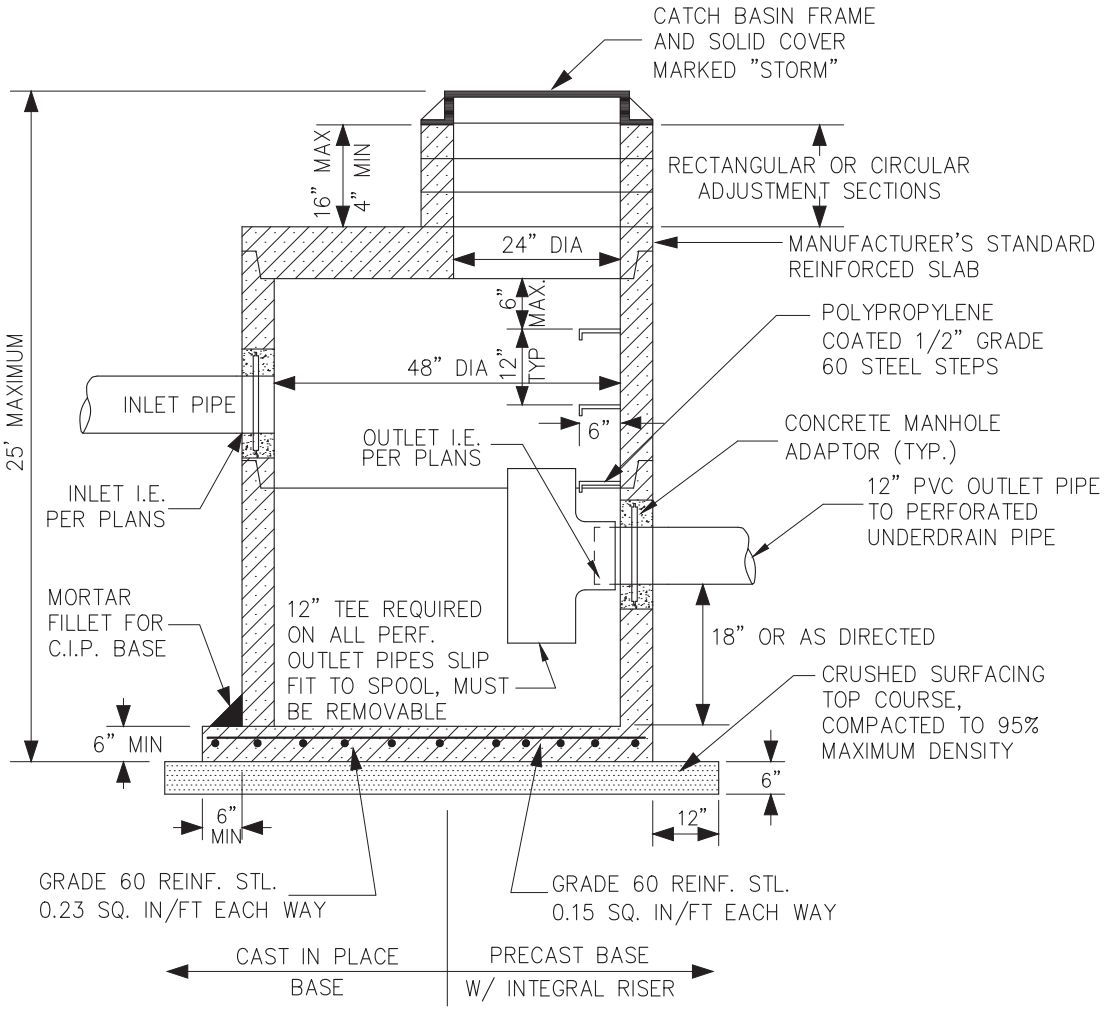

48" DIA. TYPE 2 CATCH BASIN (S.P. B-10.20)

NOT TO SCALE

NOTES:

- FRAME AND GRATE SHALL BE MANUFACTURED IN THE UNITED STATES.
- SEE STANDARD DETAIL SS-4 FOR CATCH BASIN FRAME/ COVER ADJUSTMENT.
- ONLY THE LATEST DETAIL, AS APPROVED BY THE DIRECTOR OF PUBLIC WORKS, SHALL BE USED.

ORIG.	10/06		
Revision	Date	Description	Appr

CITY OF SELAH-STANDARD DETAIL	TYPE 2 CATCH BASIN	SD-2